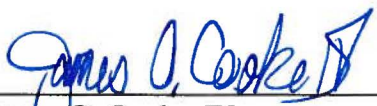

**STATE OF FLORIDA,**  
**COUNTY OF LEON,**

I, James O. Cooke, IV, City Treasurer-Clerk of the City of Tallahassee, Florida, hereby certify that the enclosed document constitutes a true and correct copy of City Resolution No. 17-O-08 adopted by the City Commission on May 24, 2017 as the same appears on file among the records of my Office.

**IN TESTIMONY WHEREOF,** I have hereunto set my hand and affixed the official seal of the City of Tallahassee, Florida, this 26<sup>th</sup> day of May, 2017, A.D.

  
\_\_\_\_\_  
James O. Cooke, IV  
City Treasurer-Clerk

ORDINANCE NO. 17-O-08

AN ORDINANCE OF THE CITY OF TALLAHASSEE, FLORIDA, ESTABLISHING A COMMUNITY DEVELOPMENT DISTRICT, TO BE KNOWN AS THE CANOPY COMMUNITY DEVELOPMENT DISTRICT, PURSUANT TO CHAPTER 190, FLORIDA STATUTES; NAMING THE DISTRICT; DESCRIBING THE EXTERNAL BOUNDARIES OF THE DISTRICT; DESCRIBING THE FUNCTIONS AND POWERS OF THE DISTRICT; DESIGNATING FIVE PERSONS TO SERVE AS THE INITIAL MEMBERS OF THE DISTRICT'S BOARD OF SUPERVISORS; PROVIDING FOR CONFLICTS, SEVERABILITY AND EFFECTIVE DATE.

WHEREAS, Section 190.005 of the Florida Statutes authorizes the establishment of community development districts; and

WHEREAS, Ox Bottom Mortgage Holdings, LLC, a Florida limited liability company, has filed a petition (the "Petition") with the City Commission to establish a community development district, and the Petition contains the information required by Section 190.005; and

WHEREAS, the City Commission has conducted a public hearing on April 26, 2017, after causing notice of such hearing to be published in accordance with Section 190.005; and

WHEREAS, the City Commission has considered the record of the public hearing and the factors set forth in Section 190.005(1)(e) and determined:

- (1) All statements contained within the Petition are true and correct.
- (2) Creation of the district is not inconsistent with any applicable elements and portions of the State Comprehensive Plan and the City of Tallahassee Comprehensive Plan.
- (3) The area of land contained within the proposed district is of sufficient size, is sufficiently compact, and is sufficiently contiguous to be developable as one functional, interrelated community.
- (4) The district is the best alternative available for delivering community development services and facilities to the area that will be served by the district.
- (5) The community development services and facilities of the district will be compatible with the capacity and uses of existing local and regional community development services and facilities.
- (6) The area that will be served by the district is amenable to separate special-district government.

46 NOW, THEREFORE, BE IT ENACTED by the people of the City of Tallahassee as  
47 follows:

48  
49 Section 1. Authority. This ordinance is adopted in compliance with and pursuant to  
50 the Uniform Community Development District Act of 1980 codified in Chapter 190 of the  
51 Florida Statutes.

52  
53 Section 2. District Name. There is hereby created a community development district  
54 situated entirely within the City of Tallahassee, Florida (the "City"), which shall be known as the  
55 "Canopy Community Development District," and which shall be referred to in this ordinance as  
56 the "District."

57  
58 Section 3. District External Boundaries. The external boundaries of the District are  
59 described in Exhibit A, attached hereto and incorporated herein, said boundaries encompassing  
60 424.17 acres, more or less.

61  
62 Section 4. Special Powers. The District may exercise certain powers to finance,  
63 fund, plan, establish, acquire, reconstruct, enlarge or extend, equip, operate and maintain systems  
64 and facilities for parks and facilities for indoor and outdoor recreational, cultural, and  
65 educational uses; for enhanced security within the District in accordance with City of  
66 Tallahassee regulations; and for school buildings and related structures, as authorized and  
67 described in Section 190.012, Florida Statutes.

68  
69 Section 5. District facilities and services. Exhibit 6 to the Petition identifies the  
70 facilities anticipated to be financed, constructed, acquired or installed by the District within the  
71 boundaries of the District contracted as proposed herein, as well as the ultimate expected owner  
72 and entity responsible for maintenance. The District acknowledges that property located within  
73 the District and the boundary of the City will be subject to the City's stormwater management  
74 system user fees. The City will own and will maintain the components of the primary drainage  
75 system at a level of service consistent with City-wide stormwater management objectives. The  
76 District may provide a higher level of maintenance for components of the primary drainage  
77 system if desired for use as architectural amenities or for recreation purposes. However, the  
78 activities of the District shall not limit the City's property rights nor interfere with the City's use  
79 of the conveyance and water bodies for stormwater management purposes nor subject the City to  
80 additional maintenance expense due to the effects of such use. Exhibit 6 to the Petition also  
81 provides the estimated costs of these facilities.

82  
83 Section 6. Exceptions and Interlocal Agreements. The District shall have all of the  
84 authority and power contained within Chapter 190, Florida Statutes, as set forth above, except  
85 that the District may construct, but will not operate, potable water or wastewater facilities unless,  
86 pursuant to Chapter 163, Florida Statutes, an Interlocal Agreement is promulgated between the  
87 City and the District. Provided, however, that following construction, the District will dedicate  
88 such facilities to the City.

91 Section 7. Board of Supervisors. The five persons designated to serve as initial  
92 members of the District's Board of Supervisors are as follows:

93  
94 Gregg Patterson  
95 Tom Asbury  
96 John Russell  
97 Timothy Edmund  
98 Colleen M. Castille  
99

100 Section 8. Severability. If any provision of this ordinance, or the application thereof,  
101 is finally determined by a court of competent jurisdiction to be invalid, illegal or unenforceable,  
102 such provision shall be deemed to be severable and the remaining provisions shall continue in  
103 full force and effect provided that the invalid, illegal or unenforceable provision is not material to  
104 the logical and intended interpretation of this ordinance.  
105

106 Section 9. Conflict with Other Ordinances and Codes. All ordinances or parts of  
107 ordinances of the City of Tallahassee, Florida, in conflict with the provisions of this ordinance  
108 are hereby repealed to the extent of such conflict.  
109

110 Section 10. Effective Date. This ordinance shall become effective immediately upon  
111 its passage.  
112

113 INTRODUCED in the City Commission on the 5<sup>th</sup> day of April, 2017.  
114

115 PASSED by the City Commission on the 24<sup>th</sup> day of May, 2017.  
116  
117  
118



CITY OF TALLAHASSEE

119  
120  
121  
122 By: Andrew D. Gillum  
123 Andrew D. Gillum  
124 Mayor  
125  
126  
127  
128

129 ATTEST:

APPROVED AS TO FORM:

130  
131  
132 By: James O. Cooke, IV  
133 James O. Cooke, IV  
134 City Treasurer-Clerk  
135  
136

By: Lewis E. Shelley  
Lewis E. Shelley  
City Attorney

# Exhibit A

# SKETCH OF DESCRIPTION FOR CANOPY at WELAUNEE Community Development District

IN  
Section 14 & 15, Township 1 North, Range 1 East  
LEON COUNTY



1000 500 0 1000  
SCALE IN FEET: 1"=1000'

## ABBREVIATIONS AND SYMBOLS

AC	= ACRES	No.	= NUMBER
(C)	= CALCULATED MEASUREMENT	O.R.	= OFFICIAL RECORD BOOK
CD	= CHORD BEARING AND DISTANCE	PG	= PAGE
(CH)	= CHORD BEARING AND DISTANCE	(P)	= PLAT MEASUREMENT
C.O.T.	= CITY OF TALLAHASSEE	P.B.	= PLAT BOOK
D	= DELTA or CENTRAL ANGLE	P.O.B.	= POINT OF BEGINNING
D.B.	= DEED BOOK	P.O.C.	= POINT OF COMMENCEMENT
FCM	= FOUND CONCRETE MONUMENT	R	= RADIUS
FIRC	= FOUND IRON ROD AND CAP	R/W	= RIGHT OF WAY
FND	= FOUND NAIL AND DISK	(S)	= SURVEY MEASUREMENT
ID	= IDENTIFICATION	SCM	= SET CONCRETE MONUMENT
L	= ARC LENGTH	SIRC	= SET IRON ROD AND CAP
LB#	= LAND BUSINESS NUMBER		
LS#	= SURVEYOR REGISTRATION NUMBER		

## SURVEYOR'S NOTES:

1. The exterior boundary shown here is based on a survey prepared for CNL Tallahassee, LLC by Moore Bass Consulting, Project No. 06-114, dated 12/14/06. The bearings shown hereon are based on said survey. See sheets 2-6 for legal description and boundary details.
2. Exterior boundary monumentation shown per above referenced survey.
3. This Survey is not valid without the signature and original raised seal of a Florida Licensed Surveyor and Mapper.
4. THIS IS NOT A BOUNDARY SURVEY

Nobles Consulting Group, Inc.

Alfredo A. Bermudez  
Professional Surveyor and Mapper, No. 5578  
State of Florida

SHEET 1 OF 12

SCALE:	1" = 1000'	PROJECT NO:	5850-01
FIELD BOOK:		SURVEY DATE:	
CAD NO:	5850-01 CDD BND	ISSUE DATE:	09/20/2016
DRAWN BY:	AAB	REVISION:	09/30/2016
CHECKED BY:	CMT	REVISION:	



# NCG

NOBLES CONSULTING GROUP, INC.

2844 PABLO AVENUE, TALLAHASSEE, FLORIDA, 32308  
LB#3293 PH: 850-385-1179 FAX: 850-385-1484 WWW.NCGINC.COM LB#7990

COPYRIGHT 2016

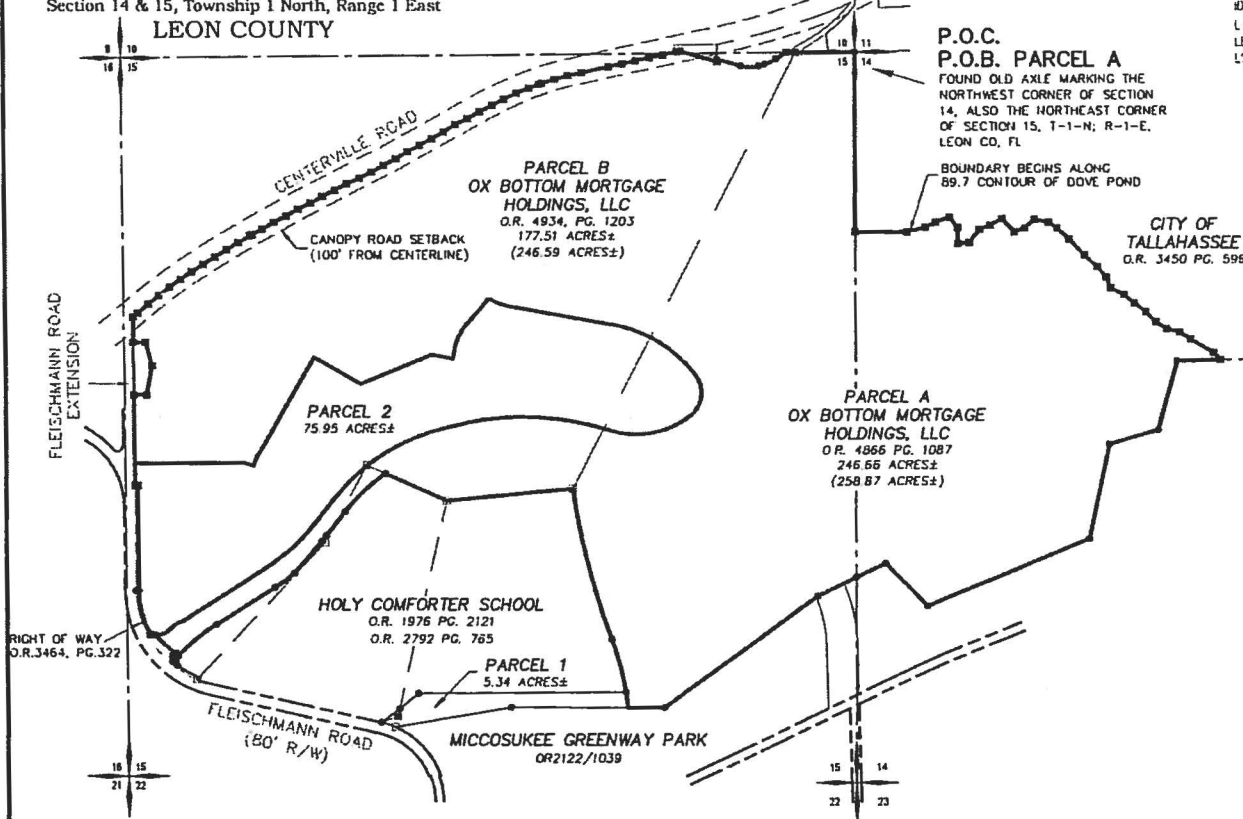

LINE TABLE			LINE TABLE		
LINE	BEARING	LENGTH	LINE	BEARING	LENGTH
L54	N62°41'06"E	100.00'	L72	N69°29'27"E	80.98'
L55	N63°15'29"E	100.00'	L73	N69°50'16"E	18.75'
L56	N61°35'27"E	99.88'	L74	N73°10'12"E	98.54'
L57	N67°03'12"E	100.24'	L75	N73°19'53"E	98.66'
L58	N62°28'35"E	100.00'	L76	N77°36'19"E	99.95'
L59	N61°19'51"E	100.04'	L77	N77°36'27"E	200.00'
L60	N61°07'56"E	100.93'	L78	N78°10'50"E	100.00'
L61	N59°40'03"E	100.02'	L79	N77°02'05"E	100.00'
L62	N61°23'10"E	100.00'	L80	N78°10'50"E	100.00'
L63	N61°22'07"E	100.03'	L81	N78°11'18"E	99.91'
L64	N60°11'01"E	100.00'	L82	N77°51'24"E	100.00'
L65	N57°19'22"E	100.18'	L83	N78°42'58"E	30.99'
L66	N64°11'24"E	100.18'	L84	S73°48'34"E	273.23'
L67	N61°00'50"E	99.65'	L85	N00°03'13"W	18.43'
L68	N63°03'46"E	99.36'	L86	S73°58'16"E	174.68'
L69	N64°06'46"E	99.34'	L87	N73°23'58"E	46.08'
L70	N65°09'45"E	99.36'	L88	N58°53'04"E	91.36'
L71	N67°47'58"E	99.85'			

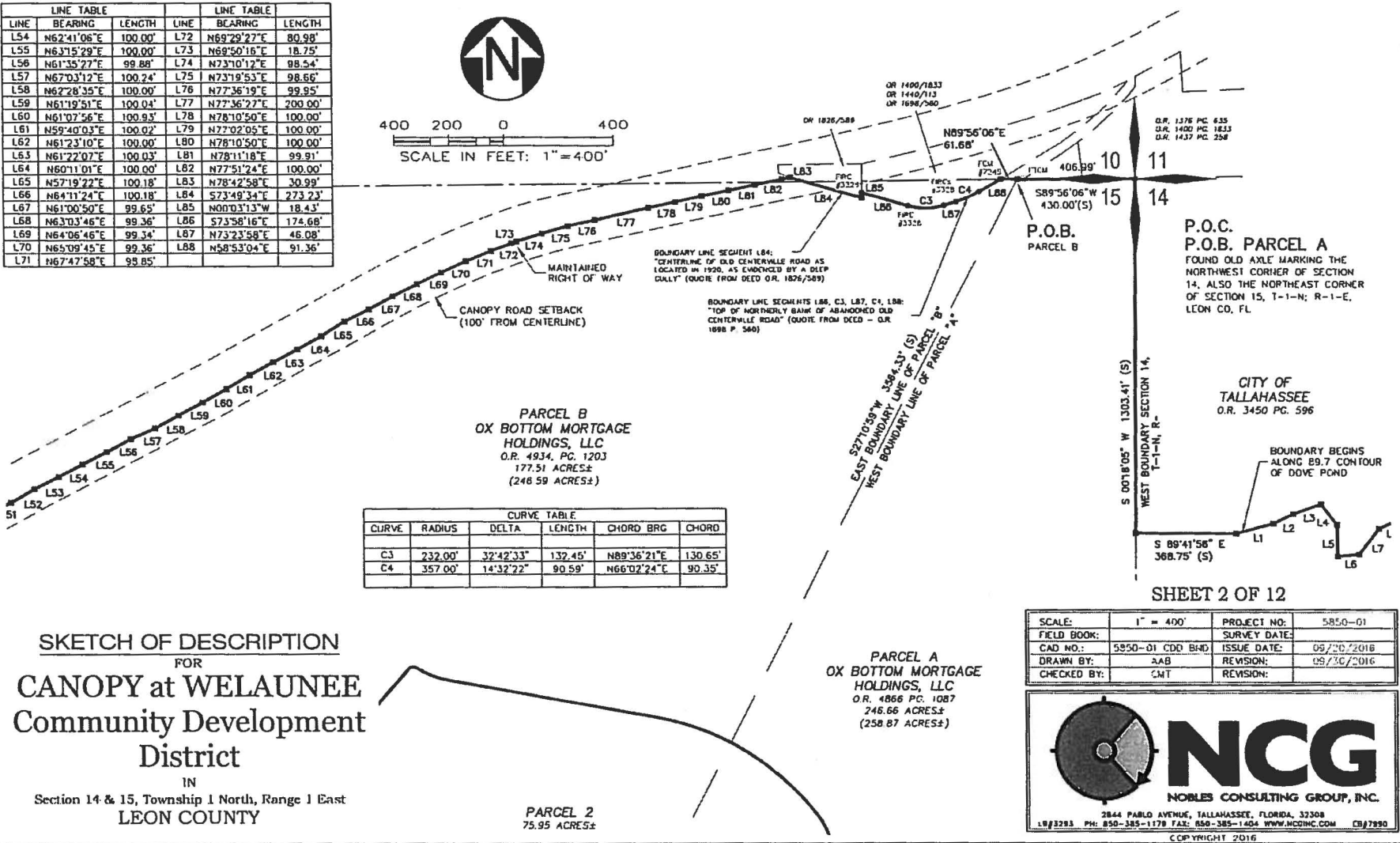
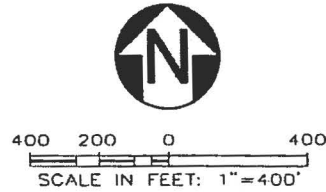

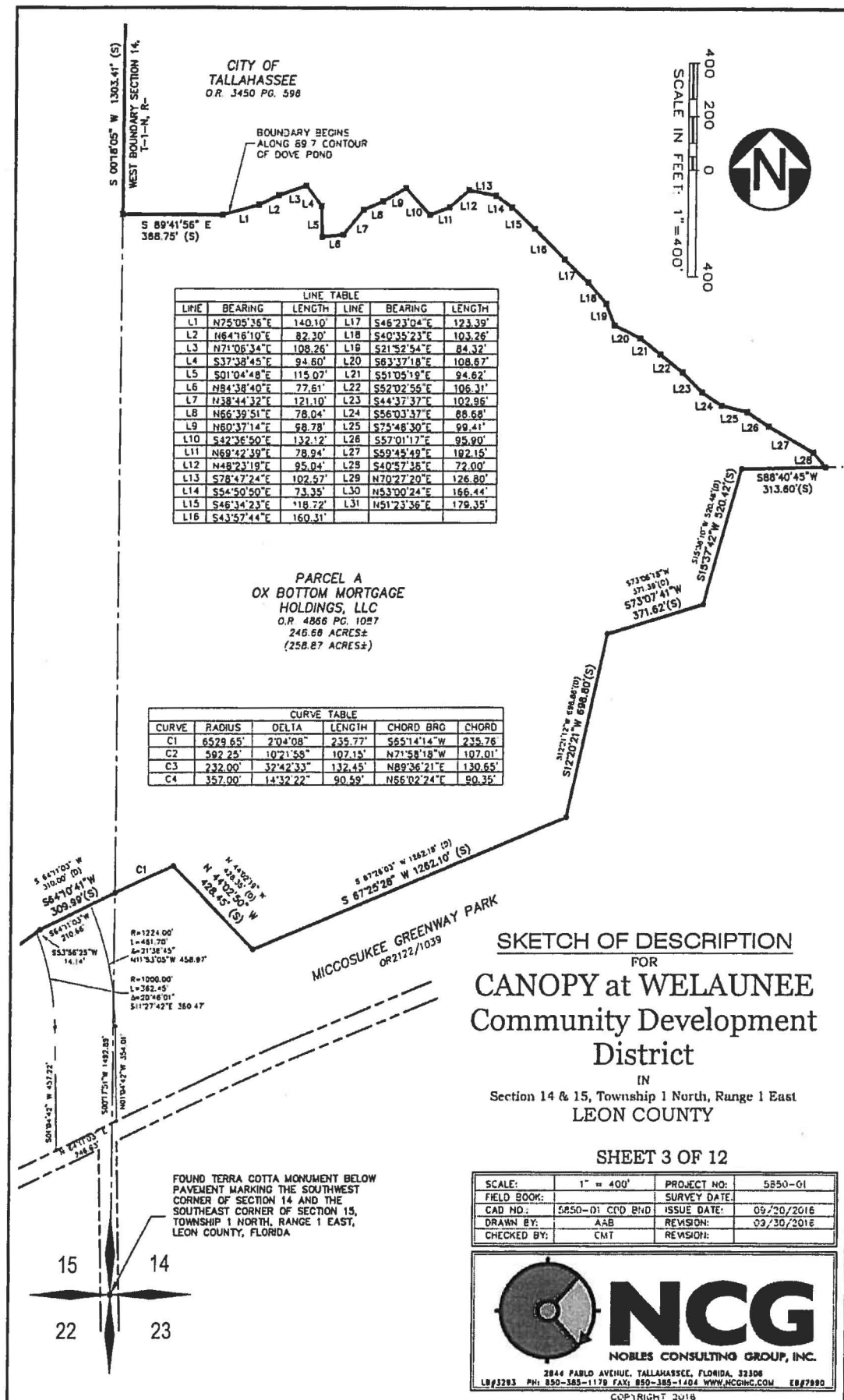





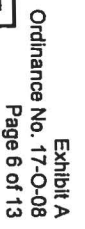

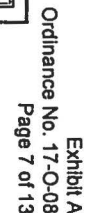

## LEGAL DESCRIPTION

### PARCEL "A"

258.87 acres as recorded in Official Records Book 4866, Page 1087 of the Public Records of Leon County, Florida

A parcel of land lying in Sections 14 and 15, Township 1 North, Range 1 East, Leon County, Florida, being more particularly described as follows: (Note: SCM denotes "set concrete monument")

BEGIN at an old axle marking the Northwest Corner of Section 14 and the Northeast corner of Section 15, Township 1 North, Range 1 East, Leon County, Florida, and run South 00° 18'05" West along the West boundary of said Section 14 a distance of 1,303.41 feet to a SCM (#7245); thence South 89° 41'56" East 368.75 feet to a SCM (#7245) marking the approximate 89.7 contour of Dove Pond; thence Easterly and Southeasterly along said contour as follows: North 75° 05'36" East 140.10 feet to a SCM; thence North 64° 16'10" East 82.30 feet to a SCM (#7245); thence North 71° 06'34" East 108.26 feet to a SCM (#7245); thence South 37° 38'45" East 94.60 feet to a SCM (#7245); thence South 01° 04'48" East 115.07 feet to a SCM (#7245); thence North 84° 38'40" East 77.61 feet to a SCM (#7245); thence North 38° 44'32" East 121.10 feet to a SCM (#7245); thence North 66° 39'51" East 78.04 feet to a SCM (#7245); thence North 60° 37'14" East 98.78 feet to a SCM (#7245); thence South 42° 36'50" East 132.12 feet to a SCM (#7245); thence North 69° 42'39" East 78.94 feet to a SCM (#7245); thence North 48° 23'19" East 95.04 feet to a SCM (#7245); thence South 78° 47'24" East 102.57 feet to a SCM (#7245); thence South 54° 50'50" East 73.35 feet to a SCM (#7245); thence South 46° 34'23" East 118.72 feet to a SCM (#7245); thence South 43° 57'44" East 160.31 feet to a SCM (#7245); thence South 46° 23'04" East 123.39 feet to a SCM (#7245); thence South 40° 35'23" East 103.26 feet to a SCM (#7245); thence South 21° 52'54" East 84.32 feet to a SCM (#7245); thence South 63° 37'18" East 108.67 feet to a SCM (#7245); thence South 51° 05'19" East 94.62 feet to a SCM (#7245); thence South 52° 02'55" East 106.31 feet to a SCM (#7245); thence South 44° 37'37" East 102.96 feet to a SCM (#7245); thence South 56° 03'37" East 88.68 feet to a SCM (#7245); thence South 75° 48'30" East 99.41 feet to a SCM (#7245); thence South 57° 01'17" East 95.90 feet to a SCM (#7245); thence South 59° 45'49" East 192.15 feet to a SCM (#7245); thence South 40° 57'38" East 72.00 feet to a SCM (#7245) on the North boundary of the Miccosukee Greenway Park as recorded in Official Records Book 2122, Page 1039 of the Public Records of Leon County, Florida; thence leaving said contour run Westerly along the North boundary of the Miccosukee Greenway Park as follows: South 88° 40'45" West 313.60 feet to a 2 1/2" aluminum pipe (# 732); thence South 15° 37'42" West 520.42 feet to a 2 1/2" aluminum pipe (# 732); thence South 73° 07'41" West 371.62 feet to a 2 1/2" aluminum pipe (# 732); thence South 12° 20'21" West 698.80 feet to a 2 1/2" aluminum pipe (# 732); thence South 67° 25'28" West 1,262.10 feet to a 2 1/2" aluminum pipe (# 732); thence North 44° 02'50" West 428.45 feet to a point on a non-tangent curve to the left, thence southwesterly along said curve with a radius of 6,529.65 feet through a central angle of 02° 04'08" for an arc distance of 235.77 feet (the chord of said arc being South 65° 14'14" West 235.76 feet) to a 2 1/2" aluminum pipe (# 732); thence South 64° 10'41" West 309.99 feet to a 2 1/2" aluminum pipe (# 732); thence South 53° 55'00" West 1,374.71 feet to a 2 1/2" aluminum pipe (# 732); thence North 89° 56'37" West 1,104.33 feet to a 2 1/2" aluminum pipe (# 732); thence South 80° 23'55" West 854.80 feet to a concrete monument (# 3562) on a non-tangent curve to the left on the Northerly right of way boundary of Fleischmann Road, thence leaving said North boundary of the Miccosukee Greenway Park run westerly along said right of way boundary curve with a radius of 592.25 feet through a central angle of 10° 21'58" for an arc distance of 107.15 feet (the chord of said arc being North 71° 58'18" West 107.01 feet) to a rod and cap (# 3562) marking the Southeast corner of property described in Official Records Book 1976, Page 2121 of the Public Records of Leon County, Florida; thence North 70° 27'20" East along the Southeasterly boundary of said property 126.80 feet to a SCM (# 7245); thence North 13° 06'27" East along said Southeasterly boundary 59.27 feet to a found iron rod with aluminum cap (# 3293) marking the Southwest corner of property recorded in Official Records Book 2792, Page 765 of the Public Records of Leon County, Florida; thence Easterly, Northerly and Westerly along the boundary of said property as follows: North 51° 23'36" East 179.35 feet to a rod and cap (# 3293); thence North 89° 41'14" East 1,499.02 feet to an iron rod and cap (# 3562) on a non-tangent curve to the left, thence northerly along said curve with a radius of 1,874.98 feet through a central angle of 12° 06'23" for an arc distance of 396.18 feet (the chord of said arc being North 14° 22'52" West 395.44 feet), to a point on a non-tangent curve to the right, thence northerly along said curve with a radius of 5,078.35 feet through a central angle of 12° 43'14" for an arc distance of 1,127.47 feet (the chord of said arc being North 14° 02'54" West 1,125.16 feet) to an iron rod and cap; thence North 27° 10'59" East, 3564.33 feet to the North boundary of Section 15, Township 1 North, Range 1 East, Leon County, Florida; thence along said North boundary North 89° 56'06" East, 430.00 feet to the POINT OF BEGINNING.

SHEET 7 OF 12

SCALE:		PROJECT NO:	5850-01
FIELD BOOK:		SURVEY DATE:	
CAD NO:	5850-01 CDD BND	ISSUE DATE:	09/30/2016
DRAWN BY:	AAB	REVISION:	09/30/2016
CHECKED BY:	CHT	REVISION:	

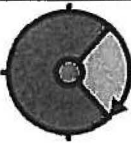

# NCG

NOBLES CONSULTING GROUP, INC.

2844 PABLO AVENUE, TALLAHASSEE, FLORIDA, 32308  
 (904) 329-1178 FAX: (904) 329-1404 WWW.NCGINC.COM (904) 329-1178

COPYRIGHT 2016

## SKETCH OF DESCRIPTION

FOR

## CANOPY at WELAUNEE Community Development District

IN

Section 14 & 15, Township 1 North, Range 1 East  
LEON COUNTY

# LEGAL DESCRIPTION (Continued)

## AND ALSO

### PARCEL "B"

246.59 acres more or less as recorded in Official Records Book 4934, Page 1203 of the Public Records of Leon County, Florida

Commence at an old axle marking the Northwest Corner of Section 14 and the Northeast corner of Section 15, Township 1 North, Range 1 East, Leon County, Florida, and run South 89°56'06" West along the north line of Section 15, Township 1 North, Range 1 East, Leon County, Florida, 430.00 feet to a found iron rod and cap (#7245) marking the Point of Beginning; thence South 27°10'59" West, 3564.33 feet to a found rod and cap (#3562) marking the Northeast corner of the property described in O.R. Book 2792, Page 765; thence South 84°37'46" West 917.42 feet to a concrete monument (#3293) marking the Northwest corner of said property and the Northeast corner of the property described in O. R. Book 1976, Pg. 2121; thence North 66°06'52" West 484.23 feet to a set iron rod and cap (#7245) lying on the proposed Southerly right of way boundary for Welaunee Boulevard Extension, said point also lying on a curve concave Southeasterly; thence Southwesterly along said right of way boundary and said curve having a radius of 1440.00 feet through a central angle of 16°11'25" for an arc length of 406.91 feet (chord bears South 46°47'30" West 405.56 feet) to a set iron rod and cap (#7245); thence continue Southwesterly along said Southerly right of way boundary as follows: South 38°41'47" West 220.85 feet to a set iron rod and cap (#7245) lying on curve to the right; thence Southwesterly along said curve having a radius of 1560.00 feet through a central angle of 01°54' 31" for an arc length of 51.97 feet (chord bears South 39°39'02" West 51.96 feet), to a set iron rod and cap (#7245); thence South 40°36'18" West 307.41 feet to a set iron rod and cap (#7245) lying on a curve concave Northwesterly; thence Southwesterly along said curve having a radius of 1590.00 feet through a central angle of 06°07'41" for an arc length of 170.06 feet (chord bears South 54°49'00" West 169.98 feet) to a set iron rod and cap (#7245); thence South 57°52' 51" West 507.81 feet to a set iron rod and cap (#7245); lying on a curve to the left; thence Southwesterly along said curve having a radius of 1410.00 feet through a central angle of 14°51'10" for an arc length of 365.52 feet (chord bears South 50°27'15" West 364.49 feet) to a set iron rod and cap (#7245); thence South 43°01'40" West 12.84 feet to a set iron rod and cap (#7245); thence South 03°00'07" East 56.97 feet to a set iron rod and cap (#7245) lying on the Northerly right of way boundary of Fleischmann Road, said point also lying on a curve concave Northerly; thence Northwesterly along said curve having a radius of 676.69 feet through a central angle of 03°22'00" for an arc length of 39.76 feet (chord bears North 51°59'48" West 39.76), to a concrete monument (#7245); thence continue along said right of way boundary as follows: North 03°00'07" West 43.63 feet to a concrete monument (#7245); thence North 43°01'40" East 25.58 feet to a concrete monument (#7245); thence N 46°58'20" W 200.00 feet to a concrete monument (#7245); thence North 82°03'44" West 34.93 feet to a concrete monument (#7245) lying on a curve to the right; thence northwesterly along said right of way boundary curve with a radius of 676.69 feet through a central angle of 27°50'02" for an arc length of 328.73 feet (the chord of said arc being North 14°02'05" West 325.51 feet) to a concrete monument (#7245); thence North 00°13'55" West 762.26 feet to a concrete monument (#7245); thence South 89°46' 05" West 20.00 feet to a concrete monument (#7245); thence North 00°13'55" West 660.30 feet to a concrete monument (#7245); thence leaving said right of way boundary run North 89°45'46" East along said property boundary 92.61 feet to a concrete monument (#7245); thence North 11°08'43" East along said property boundary 216.15 feet to a concrete monument (#7245); thence North 15°14'26" West along said property boundary 176.56 feet to a concrete monument (#7245); thence South 89°49'08" West along said property boundary 89.56 feet to a concrete monument (#7245) on said right of way boundary of Fleischmann Road; thence North 00°14' 14" West along said right of way boundary 185.83 feet to a concrete monument (#7245) on the Southeasterly right of way boundary (maintained) of Centerville Road; thence northeasterly along said maintained right of way boundary as follows: North 51°10'14" East 45.45 feet to a concrete monument (#7245); thence North 50°09'08" East 99.69 feet to a concrete monument (#7245); thence North 51°31'38" East 99.35 feet to a concrete monument (#7245); thence North 52°38'28" East 99.37 feet to a concrete monument (#7245); thence North 54°19'46" East 99.43 feet to a concrete monument (#7245); thence North 55°26' 14" East 99.74 feet to a concrete monument (#7245); thence North 57°25'11" East 99.72 feet to a concrete monument (#7245); thence North 57°40'51" East 99.71 feet to a concrete monument (#7245); thence North 59°05'29" East 99.76 feet to a concrete monument (#7245); thence North 59°21'10" East 99.64 feet to a concrete monument (#7245); thence North 59°36'50" East 99.71 feet to a concrete monument (#7245); thence North 60°40'26" East 16.11 feet to a concrete monument (#7245); thence North 61°25'29" East 83.85 feet to a concrete monument (#7245); thence North 60°21'46" East 99.88 feet to a concrete monument (#7245); thence North 62°47'28" East 100.17 feet to a concrete monument (#7245); thence North 59°55'39" East 99.89 feet to a concrete monument (#7245); thence North 63°18'14" East 99.40 feet to a concrete monument (#7245); thence North 62°41'06"

SHEET 8 OF 12

SCALE:		PROJECT NO:	5850-01
FIELD BOOK:		SURVEY DATE:	
CAD NO.:	5850-01 CDD BND	ISSUE DATE:	09/20/2016
DRAWN BY:	AAB	REVISION:	09/30/2016
CHECKED BY:	CMT	REVISION:	

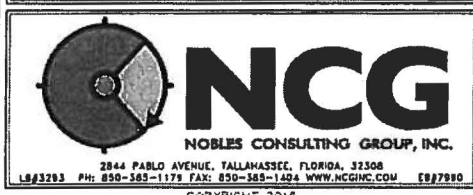

## SKETCH OF DESCRIPTION

FOR

## CANOPY at WELAUNEE Community Development District

IN

Section 14 & 15, Township 1 North, Range 1 East  
LEON COUNTY



# LEGAL DESCRIPTION (Continued)

## PARCEL "B" (Continued)

East 100.00 feet to a concrete monument (#7245); thence North 63°15'29" East 100.00 feet to a concrete monument (#7245); thence North 61°35'27" East 99.88 feet to a concrete monument (#7245); thence North 67°03'12" East 100.24 feet to a concrete monument (#7245); thence North 62°28'35" East 100.00 feet to a concrete monument (#7245); thence North 61°19'51" East 100.04 feet to a concrete monument (#7245); thence North 61°07'56" East 100.93 feet to a concrete monument (#7245); thence North 59°40'03" East 100.02 feet to a concrete monument (#7245); thence North 61°23'10" East 100.00 feet to a concrete monument (#7245); thence North 61°22'07" East 100.03 feet to a concrete monument (#7245); thence North 60°11'01" East 100.00 feet to a concrete monument (#7245); thence North 57°19'22" East 100.18 feet to a concrete monument (#7245); thence North 64°11'24" East 100.18 feet to a concrete monument (#7245); thence North 61°00'50" East 99.65 feet to a concrete monument (#7245); thence North 63°03'46" East 99.36 feet to a concrete monument (#7245); thence North 64°06'46" East 99.34 feet to a concrete monument (#7245); thence North 65°09'45" East 99.36 feet to a concrete monument (#7245); thence North 67°47'58" East 98.85 feet to a concrete monument (#7245); thence North 69°29'27" East 80.98 feet to a concrete monument (#7245); thence North 69°50'16" East 18.75 feet to a concrete monument (#7245); thence North 73°10'12" East 98.54 feet to a concrete monument (#7245); thence North 73°19'53" East 98.66 feet to a concrete monument (#7245); thence North 77°36'19" East 99.95 feet to a concrete monument (#7245); thence North 77°36'27" East 200.00 feet to a concrete monument (#7245); thence North 78°10'50" East 100.00 feet to a concrete monument (#7245); thence North 77°02'05" East 100.00 feet to a concrete monument (#7245); thence North 78°10'50" East 100.00 feet to a concrete monument (#7245); thence North 78°11'18" East 99.91 feet to a concrete monument (#7245); thence North 77°51'24" East 100.00 feet to a concrete monument (#7245); thence North 78°42'58" East 30.99 feet to a concrete monument (#7245) marking the centerline of Old Centerville Road as located in 1920, as evidenced by a deep gully (as referenced in the following deed) and marking the most Westerly corner of property described in Official Records Book 1826, Page 589 of the Public Records of Leon County, Florida; thence leaving said maintained right of way boundary run South 73°49'34" East along said centerline 273.23 feet to a concrete monument (#7245); thence North 00°03'13" West 18.43 feet to a found iron rod and cap (#3328) on the Northerly top of bank of the old abandoned Centerville Road marking the Southwest corner of property described in Official Records Book 1400, Page 1833; Book 1440, Page 113; and Book 1698, Page 560 of the Public records of Leon County, Florida; thence easterly along said Northerly top of bank of the old abandoned Centerville Road and said property as follows: South 73°58'16" East 174.68 feet to a found iron rod and cap (#3328) on a non-tangent curve to the left, thence easterly along said curve with a radius of 232.00 feet through a central angle of 32°42'33" for an arc distance of 132.45 feet (the chord of said arc being North 89°36'21" East 130.65 feet) to a found iron rod and cap (#3328); thence North 73°23'58" East 46.08 feet to a found iron rod and cap (#3328) on a non-tangent curve to the left, thence northeasterly along said curve with a radius of 357.00 feet through a central angle of 14°32'22" for an arc distance of 90.59 feet (the chord of said arc being North 66°02'24" East 90.35 feet) to a found iron rod and cap (#3328); thence North 58°53'04" East 91.36 feet to a concrete monument (#7245); thence leaving said Northerly top of bank of the old abandoned Centerville Road run North 89°56'06" East along the North boundary of Section 15, Township 1 North, Range 1 East, Leon County, Florida, a distance of 61.68 feet to the Point of Beginning.

## LESS AND EXCEPT

### PARCEL 1

A 5.34 Acre portion of a 258.87 Acre parcel of land lying in Sections 14 and 15, Township 1 North, Range 1 East, Leon County, Florida, recorded in Official Records Book 4866, Page 1087 of the Public Records of Leon County, Florida, and being more particularly described as follows: (Note: SCM denotes "set concrete monument")

COMMENCE at an old axle marking the Northwest Corner of Section 14 and the Northeast corner of Section 15, Township 1 North, Range 1 East, Leon County, Florida, and run South 00°18'05" West along the West boundary of said Section 14 a distance of 1303.41 feet to a SCM (#7245); thence South 89°41'56" East 368.75 feet to a SCM (#7245) marking the approximate 89.7 contour of Dove Pond; thence Easterly and Southeasterly along said contour as follows: North 75°05'36" East 140.10 feet to a SCM; thence North 64°16'10" East 82.30 feet to a SCM (#7245); thence North 71°06'34" East 108.26 feet to a SCM (#7245); thence South 37°38'45" East 94.60 feet to a SCM (#7245); thence South 01°04'48" East 115.07 feet to a SCM (#7245); thence North 84°38'40" East 77.61 feet to a SCM (#7245); thence North 38°44'32" East 121.10 feet to a SCM (#7245); thence North 66°39'51" East 78.04 feet to

## SHEET 9 OF 12

SCALE:	PROJECT NO:	5850-01
FIELD BOOK:	SURVEY DATE:	
CAD NO:	ISSUE DATE:	09/20/2016
DRAWN BY:	REVISION:	09/30/2016
CHECKED BY:	REVISION:	

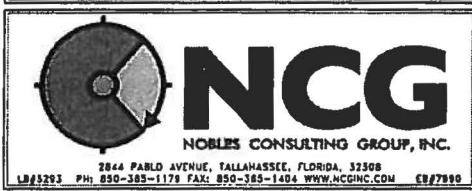

## SKETCH OF DESCRIPTION

FOR

## CANOPY at WELAUNEE Community Development District

IN

Section 14 & 15, Township 1 North, Range 1 East  
LEON COUNTY

# LEGAL DESCRIPTION (Continued)

## PARCEL 1 (Continued)

a SCM (#7245); thence North 60°37'14" East 98.78 feet to a SCM (#7245); thence South 42°36'50" East 132.12 feet to a SCM (#7245); thence North 69°42'39" East 78.94 feet to a SCM (#7245); thence North 48°23'19" East 95.04 feet to a SCM (#7245); thence South 78°47'24" East 102.57 feet to a SCM (#7245); thence South 54°50'50" East 73.35 feet to a SCM (#7245); thence South 46°34'23" East 118.72 feet to a SCM (#7245); thence South 43°57'44" East 160.31 feet to a SCM (#7245); thence South 46°23'04" East 123.39 feet to a SCM (#7245); thence South 40°35'23" East 103.26 feet to a SCM (#7245); thence South 21°52'54" East 84.32 feet to a SCM (#7245); thence South 63°37'18" East 108.67 feet to a SCM (#7245); thence South 51°05'19" East 94.62 feet to a SCM (#7245); thence South 52°02'55" East 106.31 feet to a SCM (#7245); thence South 44°37'37" East 102.96 feet to a SCM (#7245); thence South 56°03'37" East 88.68 feet to a SCM (#7245); thence South 75°48'30" East 99.41 feet to a SCM (#7245); thence South 57°01'17" East 95.90 feet to a SCM (#7245); thence South 59°45'49" East 192.15 feet to a SCM (#7245); thence South 40°57'38" East 72.00 feet to a SCM (#7245) on the North boundary of the Miccosukee Greenway Park as recorded in Official Records Book 2122, Page 1039 of the Public Records of Leon County, Florida; thence leaving said contour run Westerly along the North boundary of the Miccosukee Greenway Park as follows: South 88°40'45" West 313.60 feet to a 2 1/2" aluminum pipe (#732); thence South 15°37'42" West 520.42 feet to a 2 1/2" aluminum pipe (#732); thence South 73°07'41" West 371.62 feet to a 2 1/2" aluminum pipe (#732); thence South 12°20'21" West 698.80 feet to a 2 1/2" aluminum pipe (#732); thence South 67°25'28" West 1,262.10 feet to a 2 1/2" aluminum pipe (#732); thence North 44°02'50" West 428.45 feet to a point on a non-tangent curve to the left, thence southwesterly along said curve with a radius of 6529.65 feet through a central angle of 02°04'08" for an arc distance of 235.77 feet (the chord of said arc being South 65°14'14" West 235.76 feet) to a 2 1/2" aluminum pipe (#732); thence South 64°10'41" West 309.99 feet to a 2 1/2" aluminum pipe (#732); thence South 53°55'00" West 1374.71 feet to a 2 1/2" aluminum pipe (#732); thence North 89°56'37" West 260.48 feet to the POINT OF BEGINNING.

From said POINT OF BEGINNING thence continue North 89°56'37" West 843.84 feet to a 2 1/2" aluminum pipe (#732); thence South 80°23'55" West 854.80 feet to a concrete monument (#3562) on a non-tangent curve to the left on the Northerly right of way boundary of Fleischmann Road, thence leaving said North boundary of the Miccosukee Greenway Park run westerly along said right of way boundary curve with a radius of 592.25 feet through a central angle of 10°21'58" for an arc distance of 107.15 feet (the chord of said arc being North 71°58'18" West 107.01 feet) to a rod and cap (#3562) marking the Southeast corner of property described in Official Records Book 1976, Page 2121 of the Public Records of Leon County, Florida; thence North 70°27'20" East along the Southeasterly boundary of said property 126.80 feet to a SCM (#7245); thence North 13°06'27" East along said Southeasterly boundary 59.27 feet to a found iron rod with aluminum cap (#3293) marking the Southwest corner of property recorded in Official Records Book 2792, Page 765 of the Public Records of Leon County, Florida; thence Easterly, Northerly and Westerly along the boundary of said property as follows: North 51°23'36" East 179.35 feet to a rod and cap (#3293); thence North 89°41'14" East 1499.02 feet to an iron rod and cap (#3562), thence run South 08 degrees 19 minutes 40 seconds East 112.83 feet to the POINT OF BEGINNING. The above described parcel contains 5.34 acres more or less.

## LESS AND EXCEPT

## PARCEL 2

A 75.95 Acre Parcel located in Section 15, Township 1 North, Range 1 East, Leon County, Florida, more particularly described as follows:

COMMENCE at a found old axle marking the Northeast Corner of Section 15, Township 1 North, Range 1 East, Leon County, Florida, and run thence South 89 degrees 56 minutes 06 seconds West along the north boundary of said Section 15 for a distance of 430.00 feet; thence departing said north boundary run South 27 degrees 10 minutes 59 seconds West for a distance of 3564.33 feet to a point marking the northeast corner of a parcel as recorded in Official Records Book 1976, Page 2121 and Official Records Book 2792, Page 765 of the Public Records of Leon County, Florida; thence run along the northerly boundary of said parcel the following courses: South 84 degrees 37 minutes 46 seconds West for a distance of 917.42 feet; thence run North 66 degrees 06 minutes 52 seconds West for a distance of 484.23 feet to a point on a non-tangent curve to the left: thence departing said northerly boundary run along said

SHEET 10 OF 12

SCALE:		PROJECT NO:	3850-01
FIELD BOOK:		SURVEY DATE:	
CAD NO.:	3850-01 CDD 6ND	ISSUE DATE:	09/20/2016
DRAWN BY:	AAE	REVISION:	09/30/2016
CHECKED BY:	CNT		



SKETCH OF DESCRIPTION  
FOR  
**CANOPY at WELAUNEE**  
**Community Development**  
**District**  
IN  
Section 14 & 15, Township 1 North, Range 1 East  
**LEON COUNTY**

# LEGAL DESCRIPTION (Continued)

## PARCEL 2 (Continued)

curve with a central angle of 15 degrees 10 minutes 29 seconds and a radius of 1440.00 feet for an arc distance of 381.39 feet (chord of said curve bears South 47 degrees 17 minutes 58 seconds West 380.27 feet); thence departing said curve run North 50 degrees 17 minutes 17 seconds West for a distance of 120.00 feet to a point on a non-tangent curve concave southeasterly and the POINT OF BEGINNING.

From said POINT OF BEGINNING thence run southwesterly along said curve with a radius of 1560.00 feet through a central angle of 01 degrees 00 minutes 56 seconds for an arc distance of 27.65 feet (chord of 27.65 feet bears South 39 degrees 12 minutes 15 seconds West), thence run South 38 degrees 41 minutes 47 seconds West for a distance of 220.85 feet to a point of curve to the right; thence run southwesterly along said curve with a radius of 1440.00 feet through a central angle of 10 degrees 09 minutes 53 seconds for an arc length of 255.46 feet (chord of 255.13 feet bears South 43 degrees 46 minutes 43 seconds West); thence run South 53 degrees 00 minutes 40 seconds East for a distance of 175.66 feet to a point on a non-tangent curve concave northwesterly; thence run South 57 degrees 52 minutes 51 seconds West for a distance of 622.09 feet; thence run South 56 degrees 54 minutes 37 seconds West for a distance of 69.15 feet; thence run South 66 degrees 36 minutes 42 seconds West for a distance of 52.32 feet to a point on a non-tangent curve to the left; thence run along said curve with a central angle of 03 degrees 31 minutes 43 seconds and a radius of 1603.50 feet for an arc distance of 98.75 feet (chord of said curve bears South 51 degrees 47 minutes 40 seconds West) to a point on a reverse curve to the right; thence run along said curve with a central angle of 107 degrees 08 minutes 28 seconds and a radius of 95.00 feet for an arc distance of 177.65 feet (chord of said curve bears South 76 degrees 23 minutes 58 seconds East 152.87 feet) to a point on a compound curve to the right; thence run northwesterly along said curve with a central angle of 22 degrees 42 minutes 40 seconds and a radius of 676.69 feet for an arc distance of 268.23 feet (chord of said curve bears North 11 degrees 28 minutes 24 seconds West 266.48 feet); thence departing said curve run North 00 degrees 13 minutes 55 seconds West for a distance of 762.26 feet; thence run South 89 degrees 46 minutes 05 seconds West for a distance of 20.00 feet; thence run North 00 degrees 13 minutes 55 seconds West for a distance of 158.50 feet; thence leaving the easterly right of way boundary of said Fleishman Road run North 89 degrees 44 minutes 36 seconds East for a distance of 797.55 feet; thence run South 72 degrees 11 minutes 37 seconds East for a distance of 70.85 feet to a point on a non-tangent curve concave southeasterly; thence run northeasterly along said curve with a radius of 470.00 feet through a central angle of 12 degrees 12 minutes 40 seconds for an arc distance of 100.17 feet (chord of 99.98 feet bears North 23 degrees 54 minutes 43 seconds East); thence run North 30 degrees 01 minutes 03 seconds East for a distance of 810.63 feet; thence run South 59 degrees 39 minutes 15 seconds East for a distance of 389.83 feet; thence run North 67 degrees 22 minutes 17 seconds East for a distance of 559.16 feet; thence run South 78 degrees 59 minutes 50 seconds East for a distance of 157.40 feet to a point on a non-tangent curve concave southeasterly; thence run northeasterly along said curve with a radius of 720.00 feet through a central angle of 01 degrees 00 minutes 23 seconds for an arc distance of 12.65 feet (chord of 12.65 feet bears North 09 degrees 37 minutes 21 seconds East); thence run North 10 degrees 07 minutes 32 seconds East for a distance of 43.72 feet to a point of curve to the right; thence run northeasterly along said curve with a radius of 420.00 feet through a central angle of 30 degrees 47 minutes 32 seconds for an arc distance of 225.72 feet (chord of 223.01 feet bears North 25 degrees 31 minutes 18 seconds East); thence run North 40 degrees 55 minutes 04 seconds East for a distance of 222.34 feet to a point of curve to the right; thence run northeasterly along said curve with a radius of 25.00 feet through a central angle of 80 degrees 58 minutes 06 seconds for an arc distance of 35.33 feet (chord of 32.46 feet bears North 81 degrees 24 minutes 07 seconds East) to a point of reverse curve to the left; thence run southeasterly along said curve with a radius of 335.00 feet through a central angle of 21 degrees 37 minutes 10 seconds for an arc distance of 126.41 feet (chord of 125.66 feet bears South 68 degrees 55 minutes 25 seconds East); thence run South 79 degrees 44 minutes 00 seconds East for a distance of 761.76 feet to point of curve to the right; thence run southeasterly along said curve with a radius of 965.00 feet through a central angle of 42 degrees 43 minutes 47 seconds for an arc distance of 719.67 feet (chord of 703.11 feet bears South 58 degrees 22 minutes 07 seconds East) to a point of compound curve to the right; thence run southwesterly along said curve with a radius of 215.00 feet through a central angle of 89 degrees 18 minutes 00 seconds for an arc distance of 335.09 feet (chord of 302.19 feet bears South 07 degrees 38 minutes 47 seconds West) to a point of compound curve to the right;

SHEET 11 OF 12

SCALE:		PROJECT NO:	5650-01
FIELD BOOK:		SURVEY DATE:	
CAD NO:	5650-01 CDD BND	ISSUE DATE:	02/20/2016
DRAWN BY:	AAS	REVISION:	09/30/2016
CHECKED BY:	CMT	REVISION:	

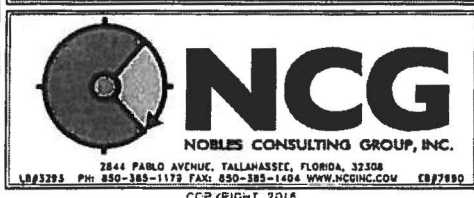

## SKETCH OF DESCRIPTION

FOR

## CANOPY at WELAUNEE Community Development District

IN

Section 14 & 15, Township 1 North, Range 1 East  
LEON COUNTY



# LEGAL DESCRIPTION (Continued)

## PARCEL 2 (Continued)

thence run southwesterly along said curve with a radius of 635.00 feet through a central angle of 55 degrees 17 minutes 11 seconds for an arc distance of 612.73 feet (chord of 589.23 feet bears South 79 degrees 56 minutes 22 seconds West) to a point of reverse curve to the left; thence run northwesterly along said curve with a radius of 2060.00 feet through a central angle of 29 degrees 22 minutes 02 seconds for an arc distance of 1055.87 feet (chord of 1044.35 feet bears North 87 degrees 06 minutes 04 seconds West); thence run South 76 degrees 08 minutes 21 seconds West for a distance of 121.79 feet to a point on a non-tangent curve concave southeasterly; thence run southwesterly along said curve with a radius of 1456.34 feet through a central angle of 39 degrees 29 minutes 05 seconds for an arc distance of 1003.62 feet (chord of 983.88 feet bears South 58 degrees 03 minutes 40 seconds West) to the POINT OF BEGINNING. The above described parcel contains 75.95 acres, more or less.

The above described parcel contain an aggregate of 424.17 acres more or less.

SHEET 12 OF 12

SCALE:		PROJECT NO:	5850-01
FIELD BOOK:		SURVEY DATE:	
CAD NO:	5850-01 CDD BND	ISSUE DATE:	03/20/2016
DRAWN BY:	AAS	REVISION:	09/30/2016
CHECKED BY:	CMT	REVISION:	

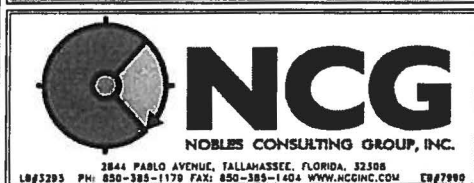

SKETCH OF DESCRIPTION  
FOR  
**CANOPY at WELAUNEE**  
**Community Development**  
**District**  
IN  
Section 14 & 15, Township 1 North, Range 1 East  
**LEON COUNTY**